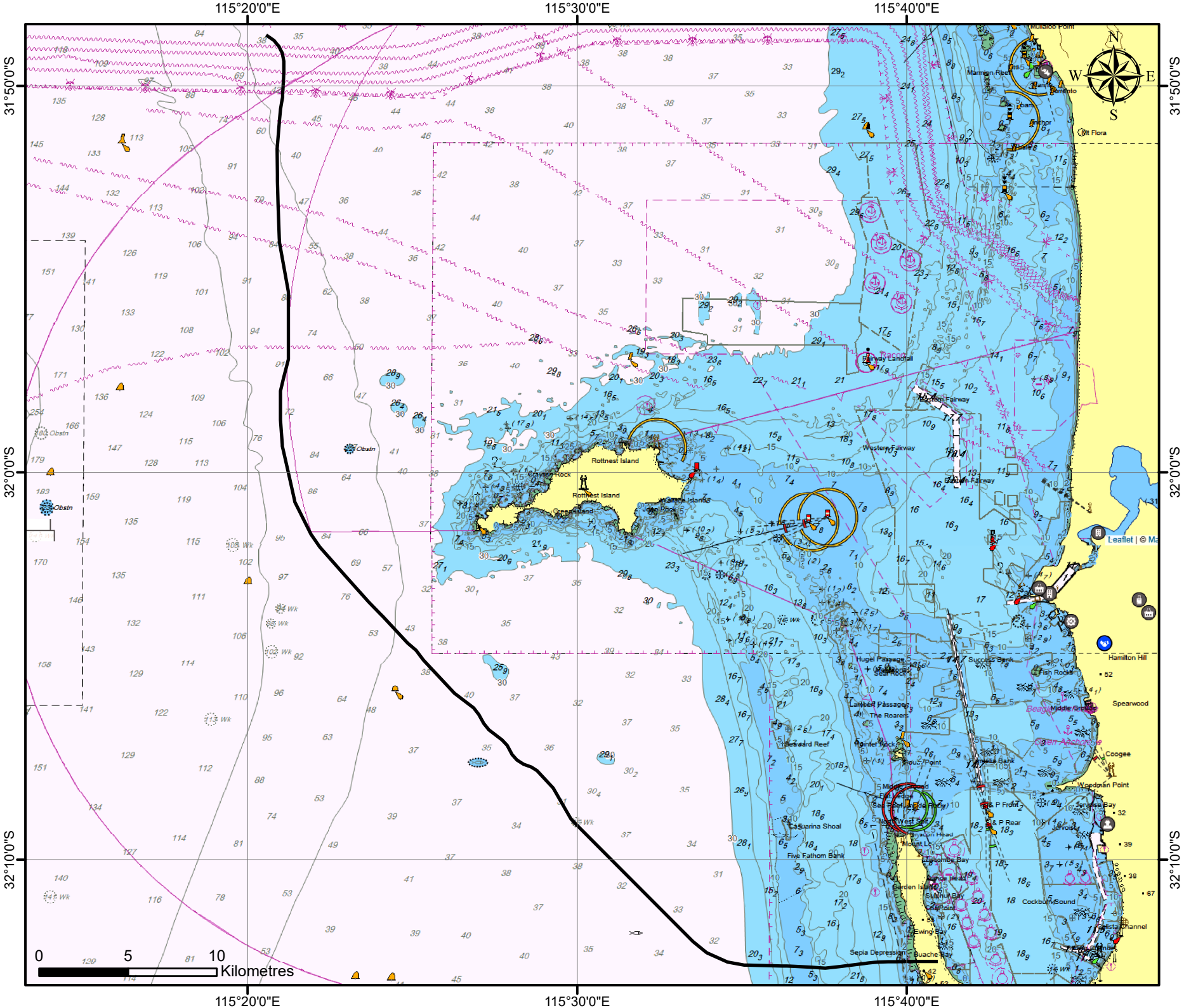
115°20'0"E
115°30'0"E
115°40'0"E
31°50'0"S
32°0'0"S
32°10'0"S
N
S
W
E
Rottnest Island
Carnac Rock
Wadjemup Islands
Jaffe Rock
Greenness Island
Fairway Landfall
Western Fairway
Hugel Passage
Lambert Passage
The Roarers
Casuarina Shoal
Five Fathom Bank
Garden Island
Cockburn Sound
Sepia Depression
Hamilton Hill
Spearwood
Coogee
Woodman Point
Jervoise Bay
Success Bank
Fish Rocks
Middle Ground
Marmion Reef
Mullaloo Point
Obstn
Wk
0
5
10
Kilometres

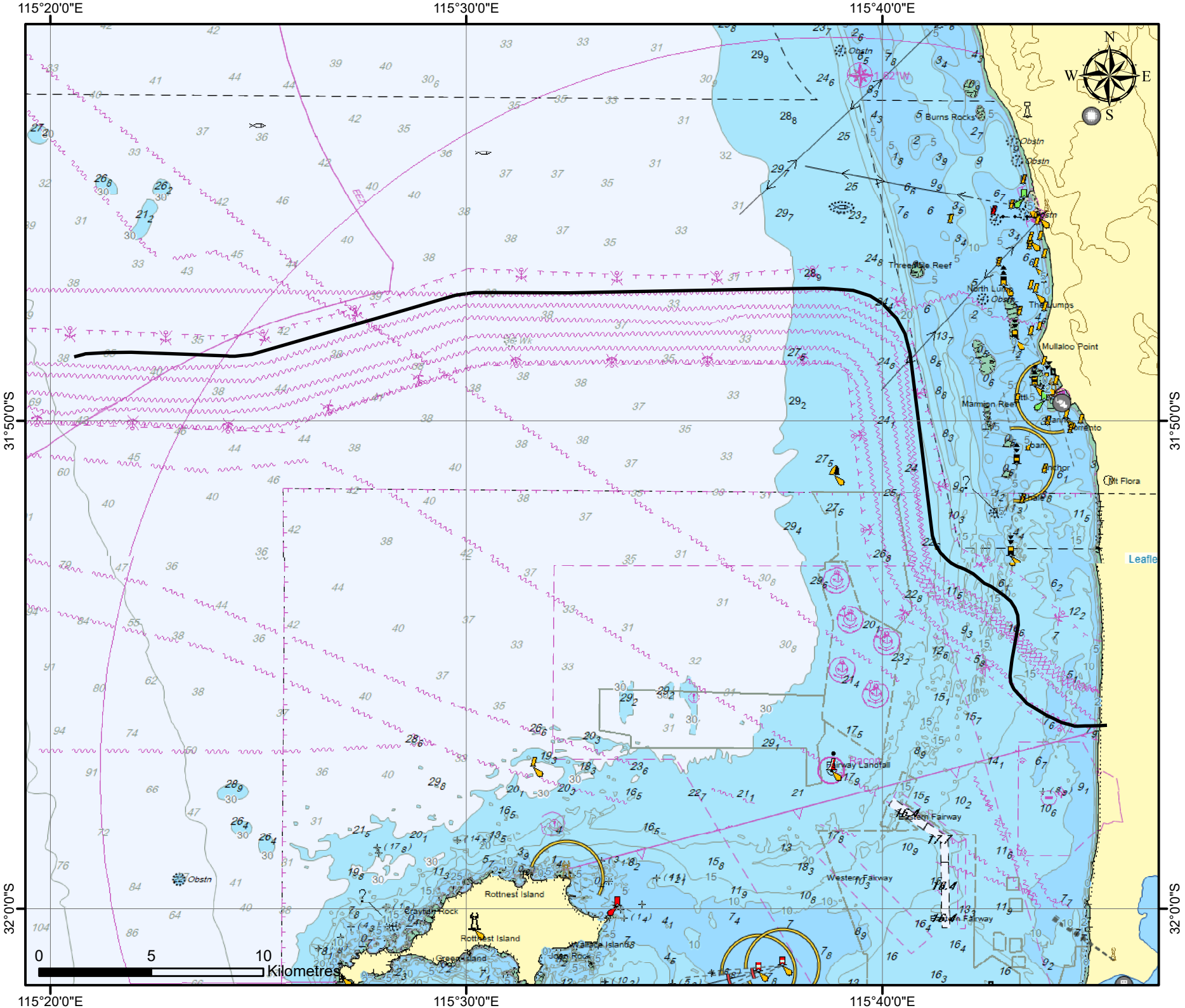
115°20'0"E
115°30'0"E
115°40'0"E
31°50'0"S
32°0'0"S
N
S
E
W
Burns Rocks
Threemile Reef
North Lump
The Lumps
Mullaloo Point
Marmion Reef
Mt Flora
Leafle
Fairway Landfall
Eastern Fairway
Western Fairway
Rottnest Island
Crayfish Rock
Wallace Island
Green Island
Obstn
0
5
10
Kilometres